

ELEVATION

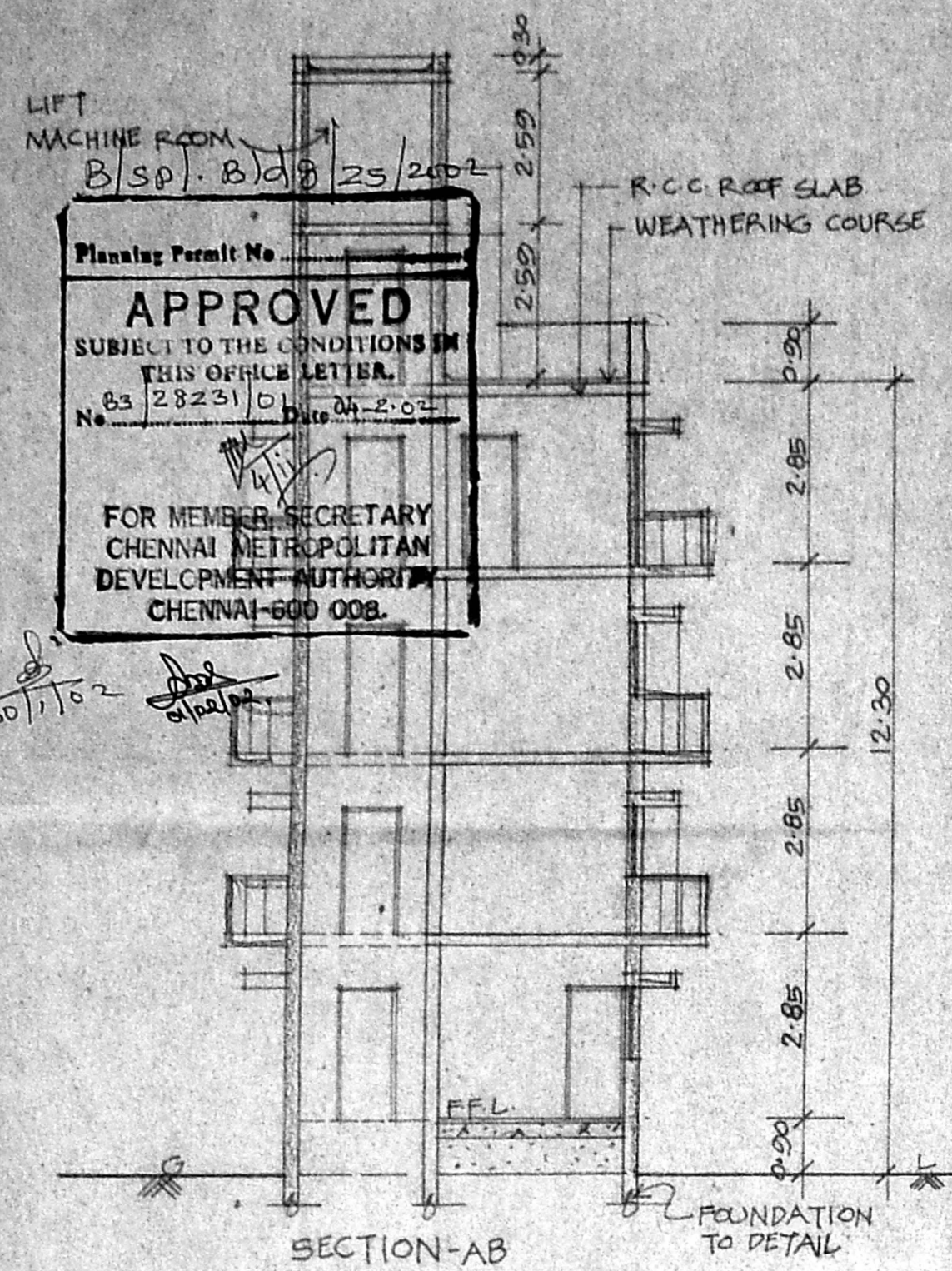

SECTION-AB

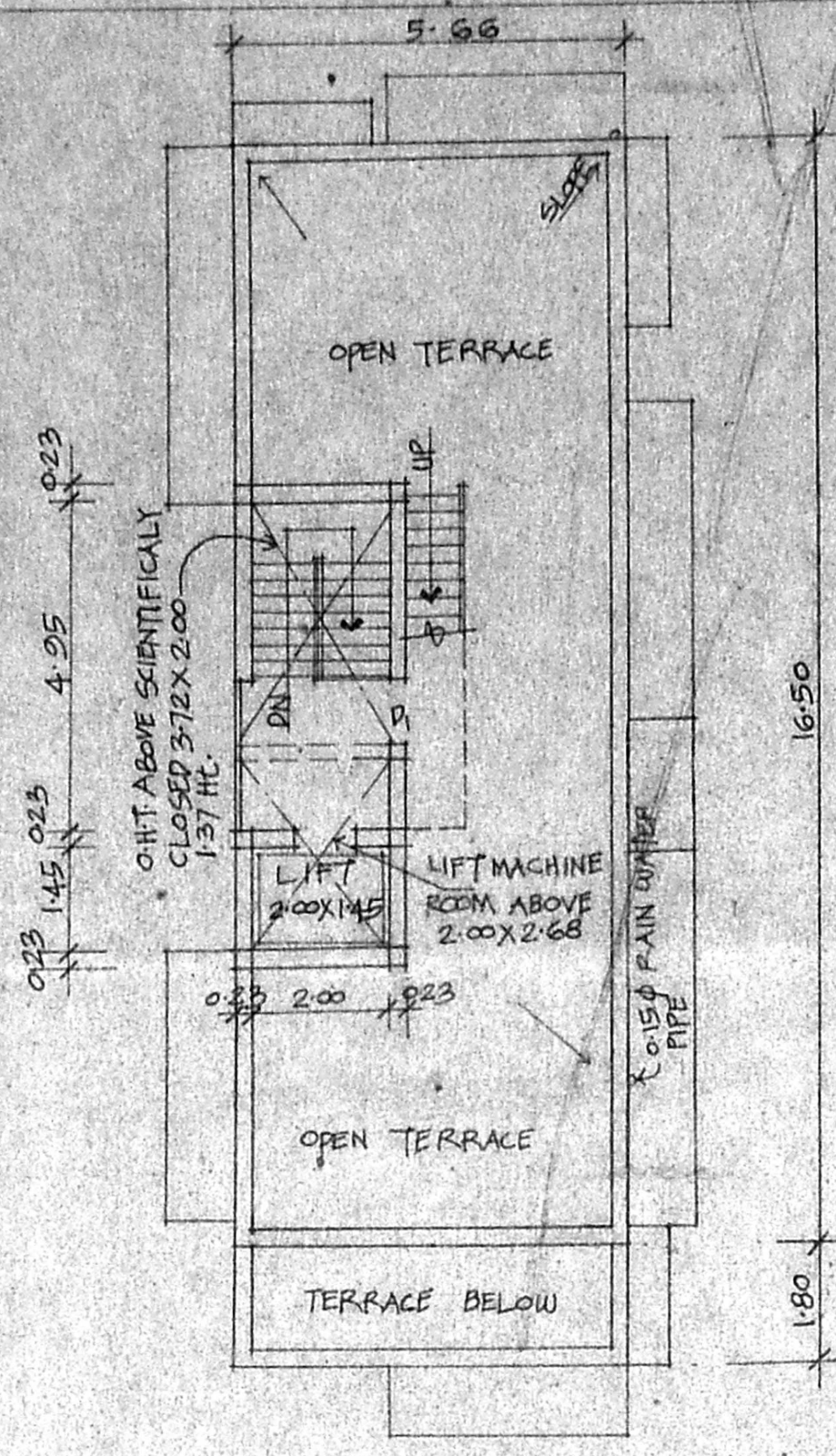

TERRACE PLAN

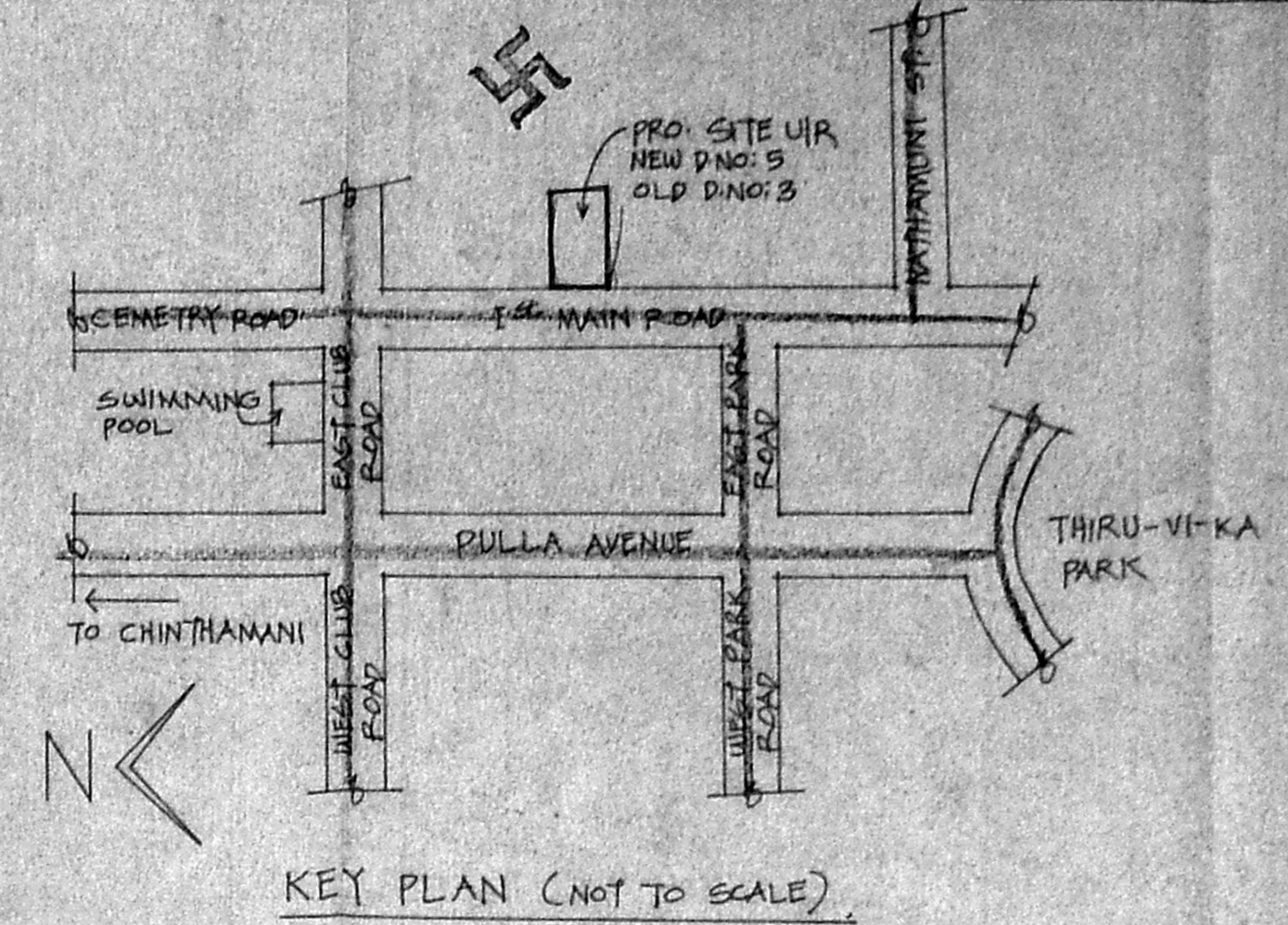

KEY PLAN (NOT TO SCALE)

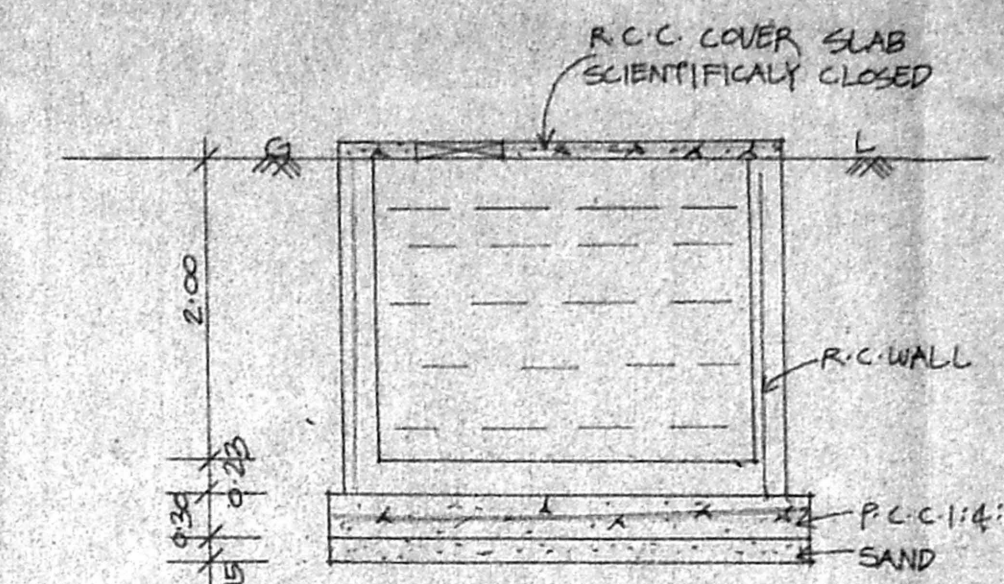

SUMP DETAIL

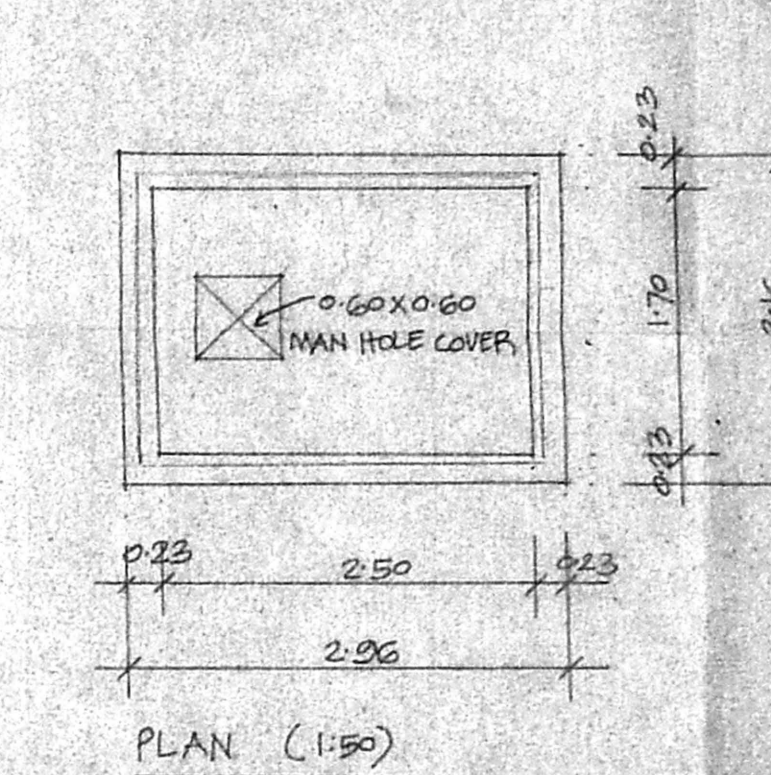

PLAN (1:50)

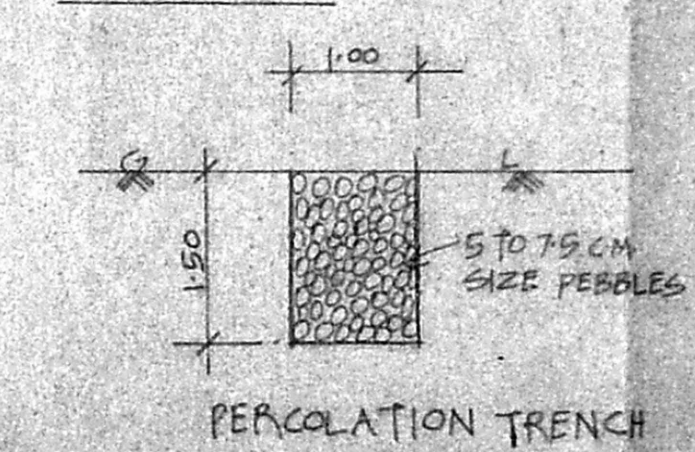

PERCOLATION TRENCH

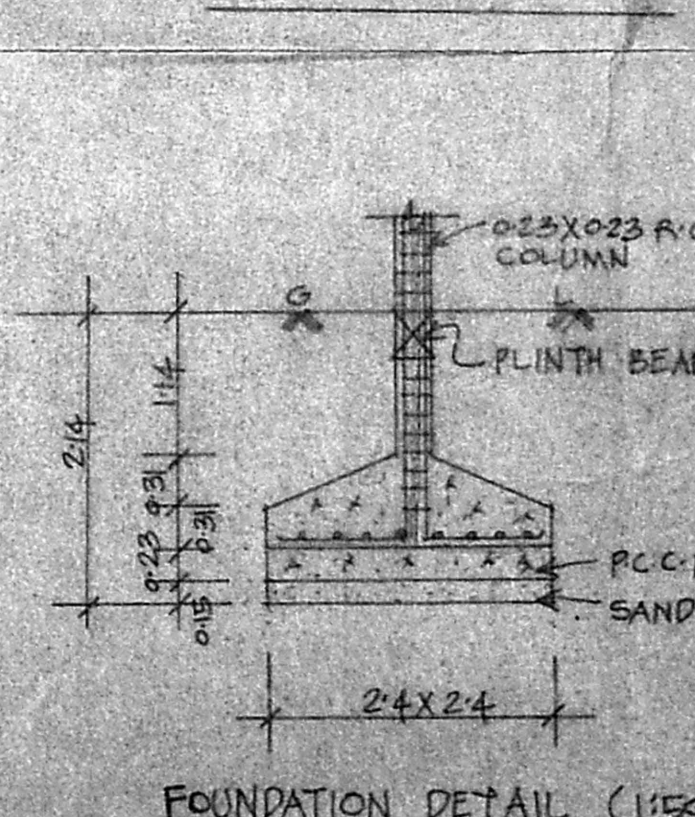

FOUNDATION DETAIL (1:50)

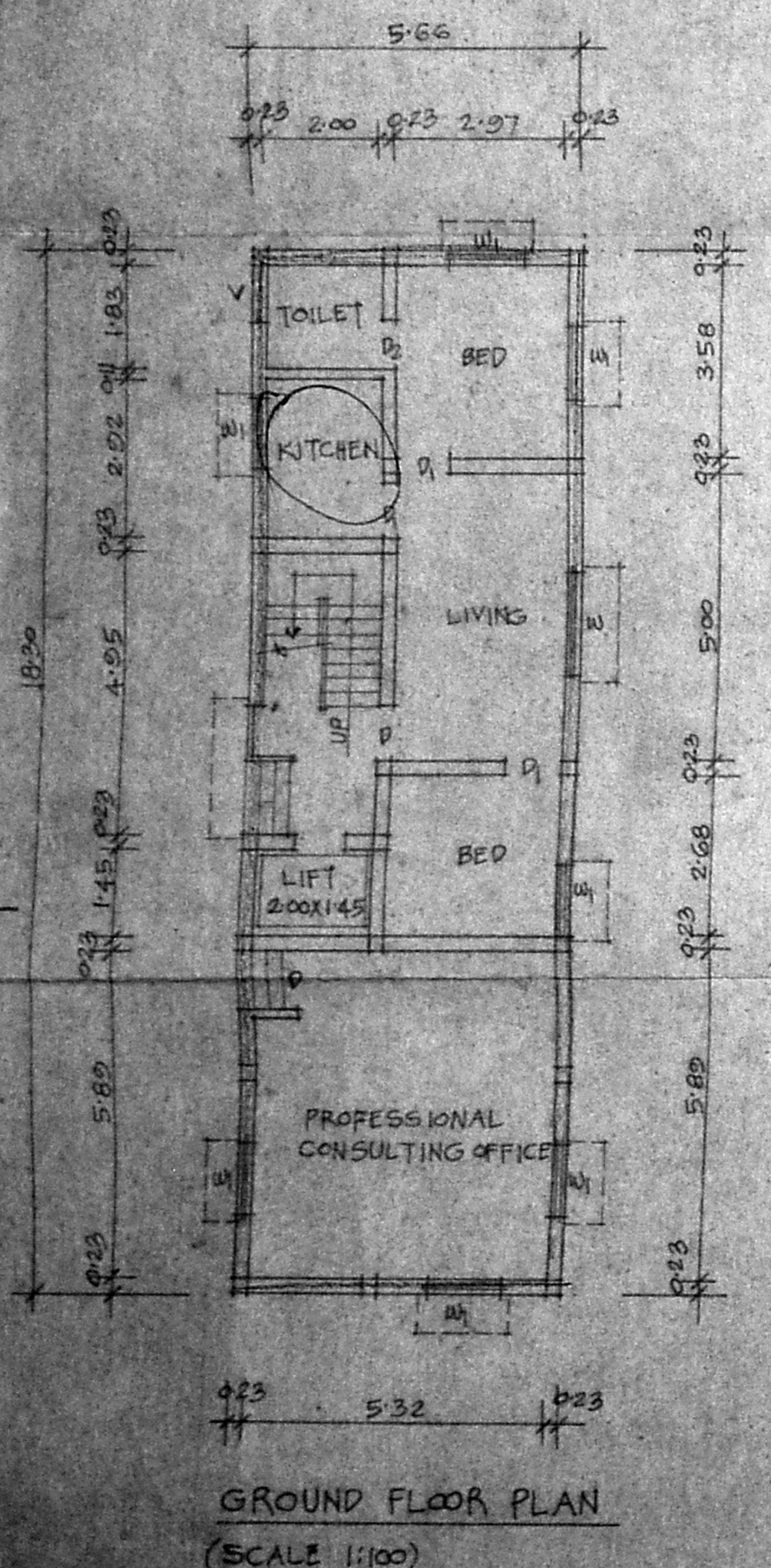

GROUND FLOOR PLAN (SCALE 1:100)

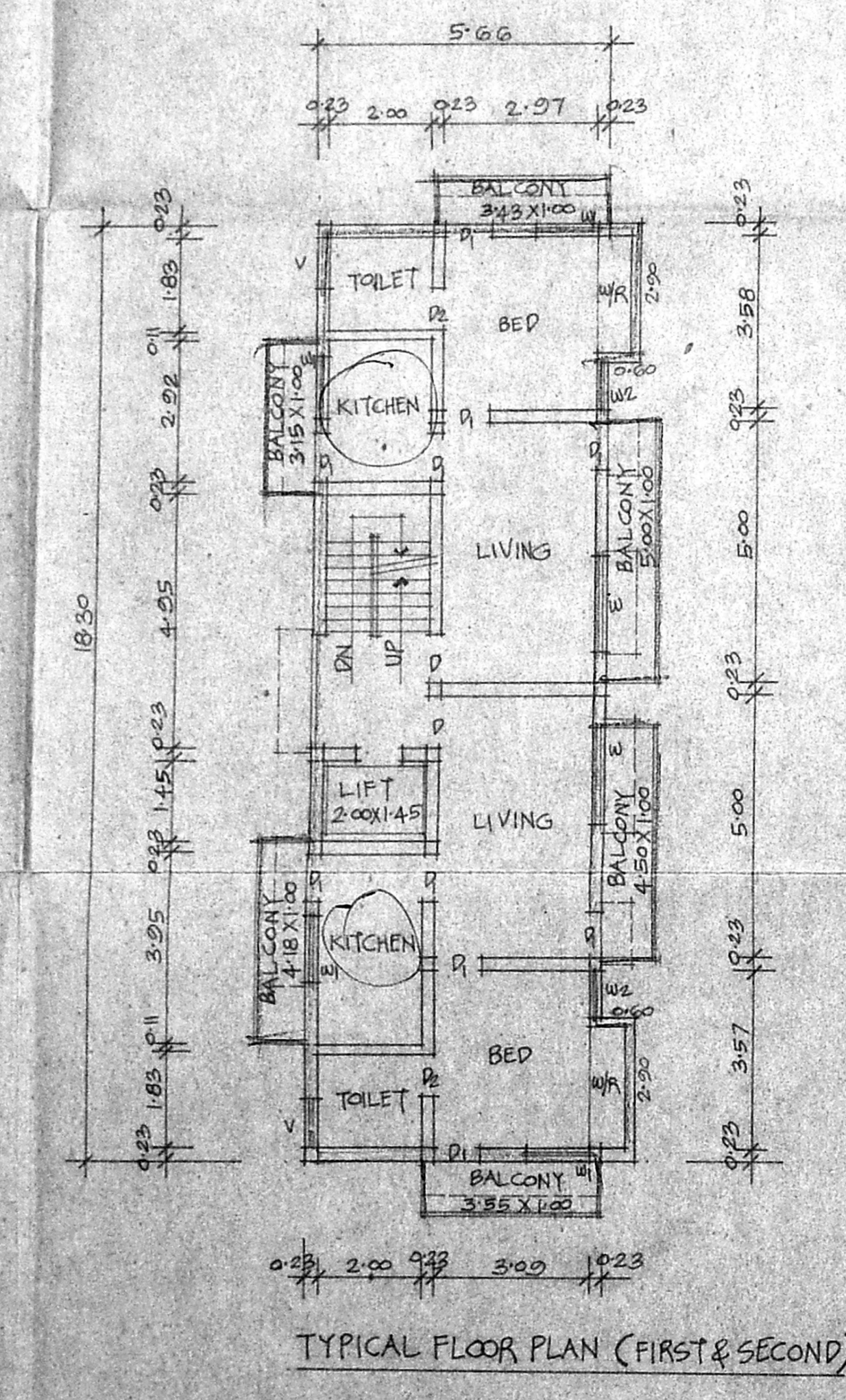

TYPICAL FLOOR PLAN (FIRST & SECOND)

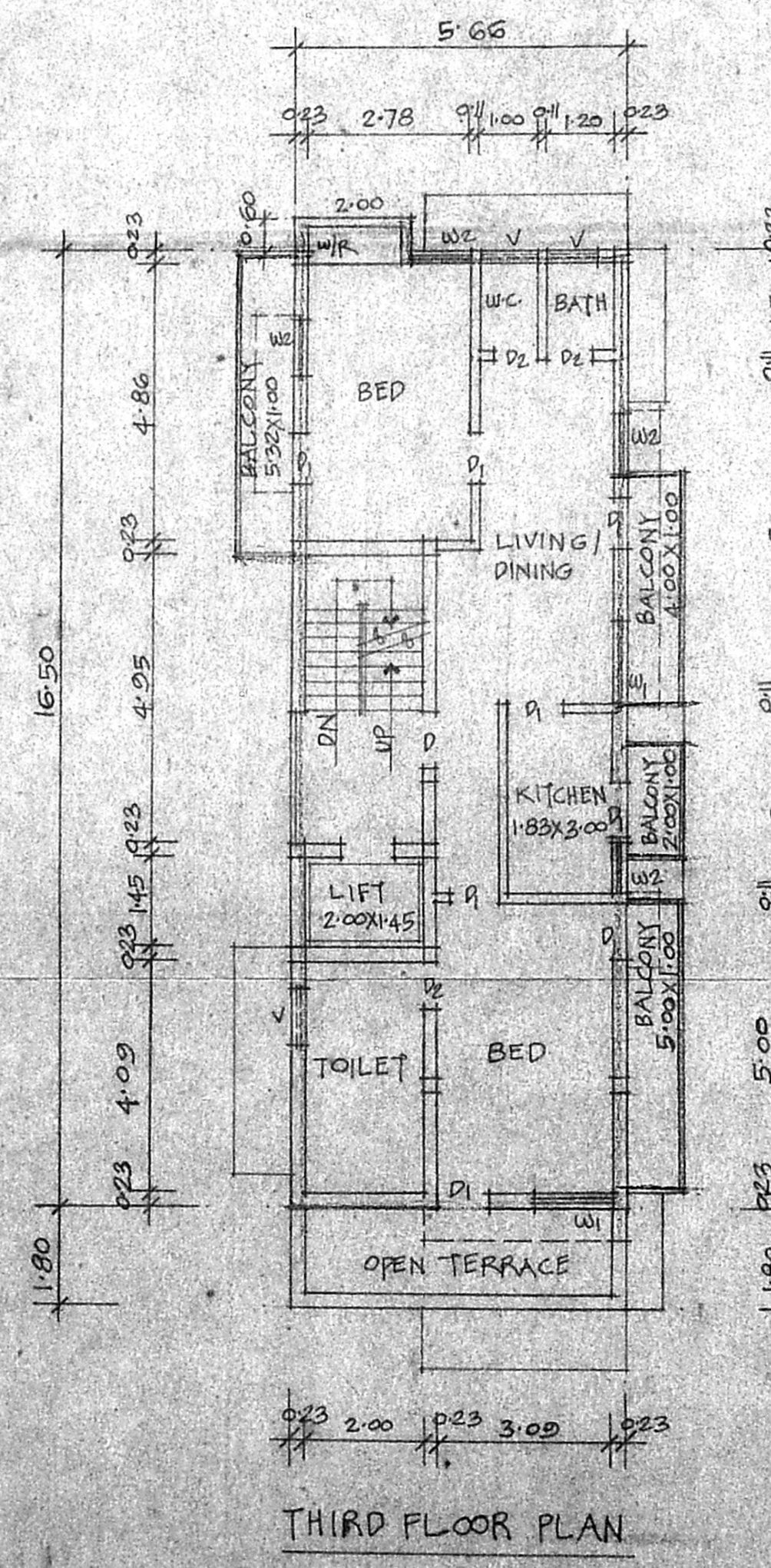

THIRD FLOOR PLAN

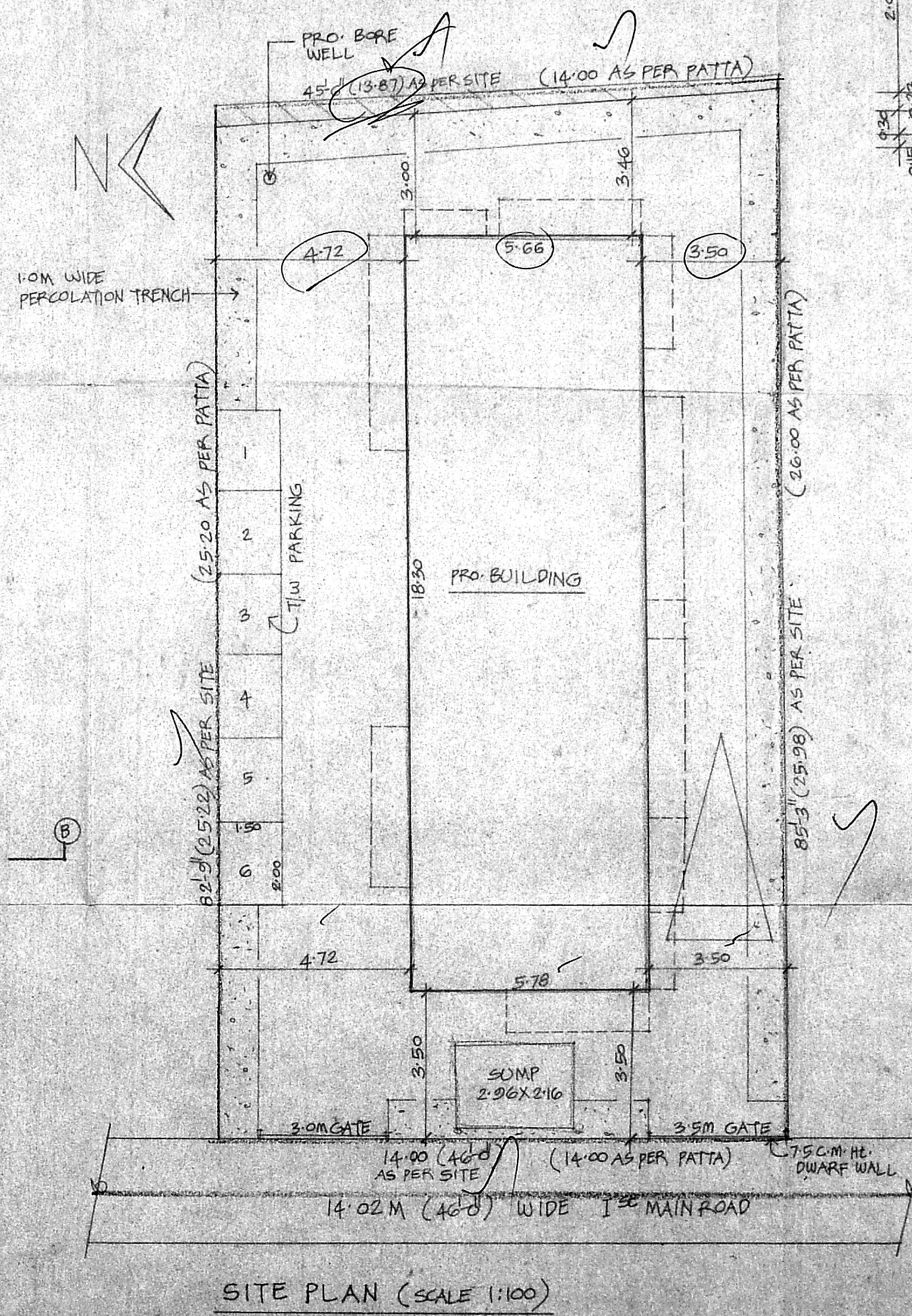

SITE PLAN (SCALE 1:100)

SPECIFICATION

- P.C.C. 1:4:8 IN FOUNDATION
- SAND FILL IN FOUNDATION
- BRICK WORK IN CM 1:5
- PLASTERING IN CM 1:4
- R.C.C. WORKS IN 1:2:4

OFFICE COPY

CMDA (B) / 15 No. 1
C.No. PS 28231/01

JOINERY DETAIL

D DOOR	100 X 213
D1 "	100 X 213
D2 "	100 X 213
W WINDOW	183 X 122
W1 "	137 X 122
W2 "	090 X 122
V VENTILATOR	090 X 060
WR WARDROBE	060 X 290

Scrutiny
P.A. 07/11/2002

COLOUR INDEX

- PROPOSAL
- PLOT BOUNDARY
- ROAD

AREA DETAIL

PLOT AREA	350.15 SQ.M. AS PER DOCUMENT
"	342.00 " AS PER PATTI
GROUND FLOOR	104.68 SQ.M.
FIRST FLOOR	132.09 "
SECOND FLOOR	132.09 "
THIRD FLOOR	111.80 "
TOTAL	480.66 "
FSI: 1.40	COVERAGE: 38.82%

PLAN SHOWING THE PROPOSED RESIDENTIAL BUILDING AT NEW D.NO:5 (OLD D.NO:3) I SE MAIN ROAD, SHENY NAGAR, T.S.NO: 32/1 & 32/2, BLOCK NO:7, OF AMINJIKARAI, CHENNAI-30. CORP.DN. NO:51.

G.L. VENKATESHA
Asst. Eng. (Architect) (B.E.)
Licentiate of Chennai
40-6B CROSS STREET,
SHENY NAGAR, CHENNAI-30

LICENSED SURVEYOR